

100
Millimetres
10
0
DO NOT SCALE

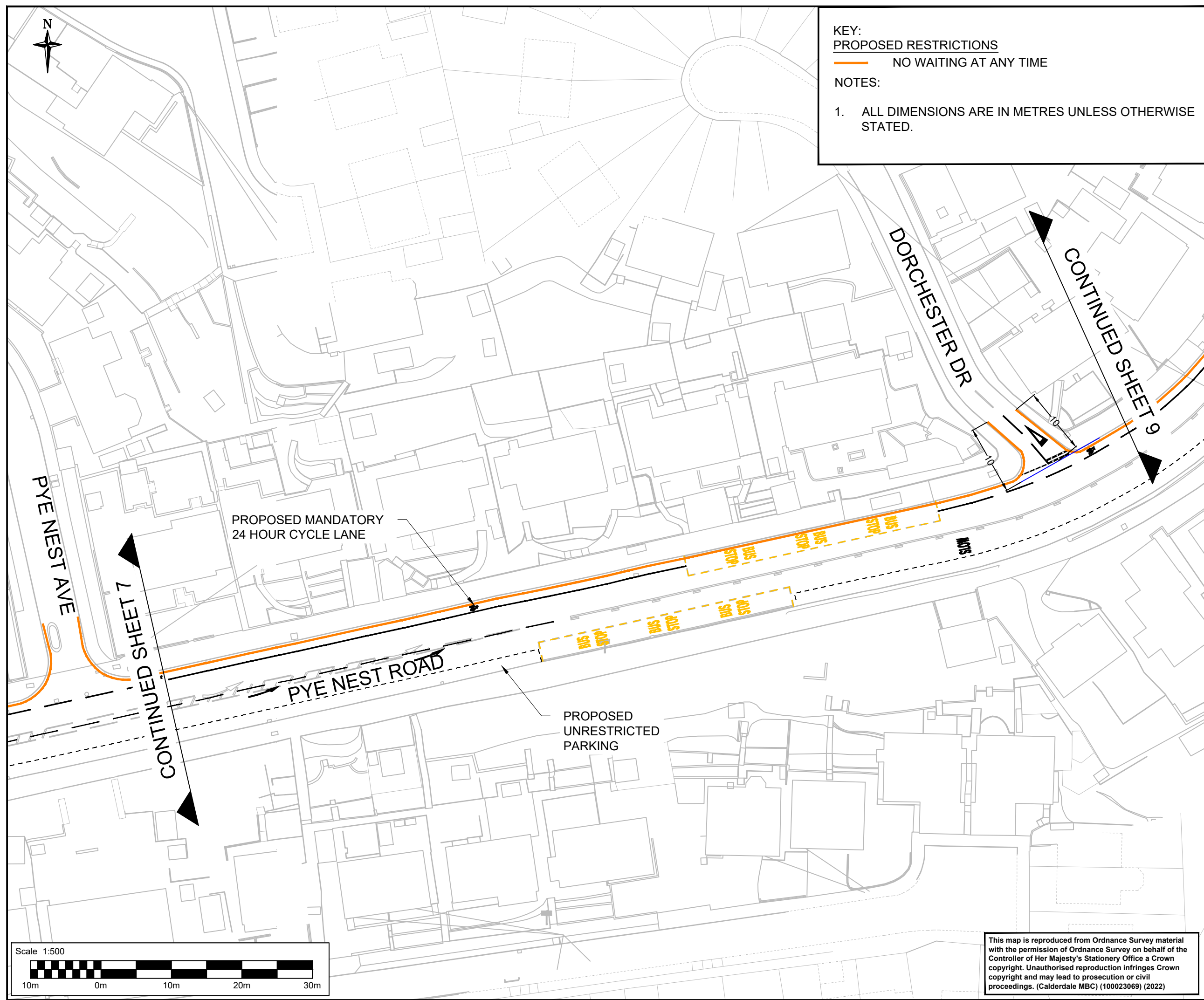

KEY:
PROPOSED RESTRICTIONS
NO WAITING AT ANY TIME

NOTES:

1. ALL DIMENSIONS ARE IN METRES UNLESS OTHERWISE STATED.

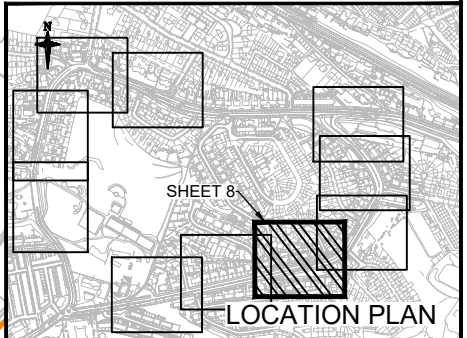

SAFETY, HEALTH AND ENVIRONMENTAL INFORMATION

In addition to the hazards/risks normally associated with the types of work detailed on this drawing, note the following significant residual risks (Reference shall also be made to the design hazard log).

Construction
NONE

Maintenance / Cleaning
NONE

Use
NONE

Decommissioning / Demolition
NONE

Description
TRO ORDER

Status	Revision	Drawn	Checked	Reviewed	Authorised	Issue Date
A1	C01	JL	LT	SR	RM	24/03/21

Description
tro order

Status	Revision	Drawn	Checked	Reviewed	Authorised	Issue Date
A1	C02	JL	SR	RM	SR	01/04/21

Description
FOR ISSUE

Status	Revision	Drawn	Checked	Reviewed	Authorised	Issue Date
A1	C03	AF	LT	SR	RM	14/04/21

Description
ISSUED FOR APPROVAL

Status	Revision	Drawn	Checked	Reviewed	Authorised	Issue Date
A1	C04	JS	PW	SR	RM	18/08/21

Description
Amended Drawing

Status	Revision	Drawn	Checked	Reviewed	Authorised	Issue Date
A1	C05	LA	AK	LA	SR	24/08/22

Drawing Suitability
Status

APPROVED - PUBLISHED A1

SNC•LAVALIN
ATKINS
Member of the SNC Lavalin Group
Copyright © SNC Lavalin (2020)

Woodcote Grove
Ashley Road
Epsom
Surrey
KT18 5BW
Tel: +44 (0)1372 726140
Fax: +44 (0)1372 740055
www.atkinsglobal.com

Calderdale Council
West Yorkshire Combined Authority

Client

Project Title
CALDERDALE MBC - CIP

Drawing Title
A58 - KING CROSS
KING CROSS TO BOLTON BROW
TRO PROPOSALS
SHEET 8 OF 10

Drawing Number
Project
CMBCCIP
A58KCR

Originator
ATK

Volume
LTR

DR - ZL - 000014

Location
Type
Role
Number

Original Size: A3 Scale: 1:500 Project Ref: 5186038 Sheet: 8 of 10 Rev: C05



This map is reproduced from Ordnance Survey material with the permission of Ordnance Survey on behalf of the Controller of Her Majesty's Stationery Office a Crown copyright. Unauthorised reproduction infringes Crown copyright and may lead to prosecution or civil proceedings. (Calderdale MBC) (100023069) (2022)