

100
Millimetres
10
0
DO NOT SCALE

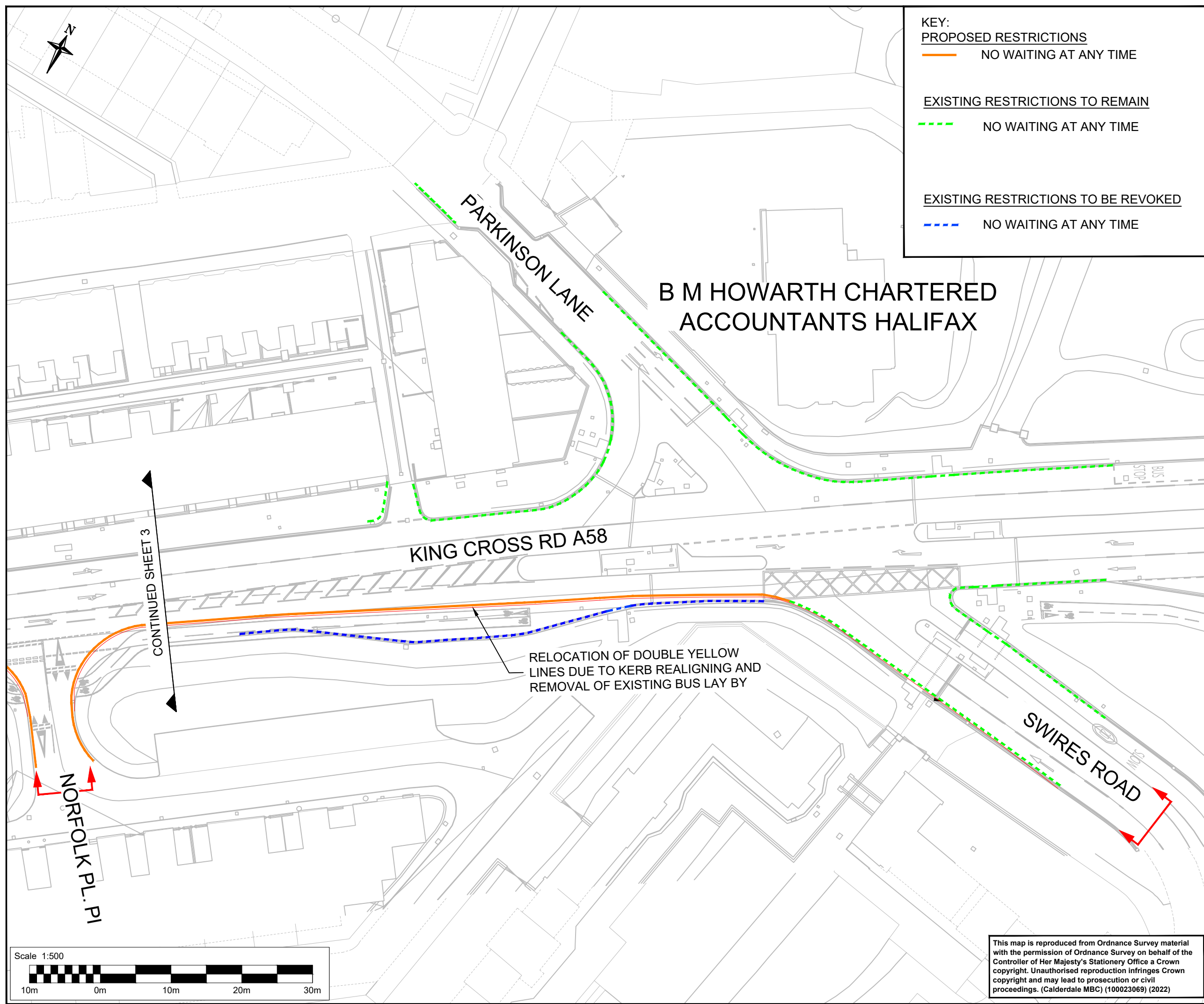

KEY:

PROPOSED RESTRICTIONS
— NO WAITING AT ANY TIME

EXISTING RESTRICTIONS TO REMAIN
- - - NO WAITING AT ANY TIME

EXISTING RESTRICTIONS TO BE REVOKED
- - - NO WAITING AT ANY TIME

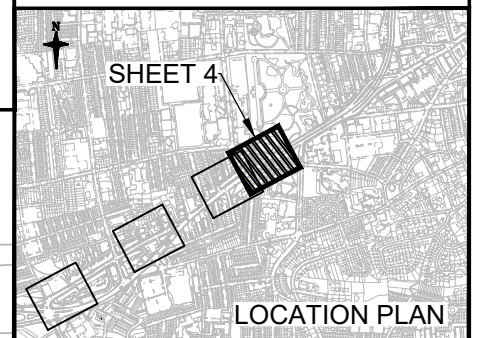

SAFETY, HEALTH AND ENVIRONMENTAL INFORMATION

In addition to the hazards/risks normally associated with the types of work detailed on this drawing, note the following significant residual risks (Reference shall also be made to the design hazard log).

Construction
NONE

Maintenance / Cleaning
NONE

Use
NONE

Decommissioning / Demolition
NONE

TRO ORDER							
Status	Revision	Drawn	Checked	Reviewed	Authorised	Issue Date	
A1	CO2	LT	LT	SR	RM	26/03/21	
Description FOR ISSUE							
Status	Revision	Drawn	Checked	Reviewed	Authorised	Issue Date	
A1	CO3	AF	LT	SR	RM	13/04/21	
Description FOR APPROVAL							
Status	Revision	Drawn	Checked	Reviewed	Authorised	Issue Date	
A1	CO4	JS	PW	SR	RM	18/08/21	
Description FOR INFORMATION							
Status	Revision	Drawn	Checked	Reviewed	Authorised	Issue Date	
A1	CO5	AF	PW	SR	RM	19/11/21	
Description Updated following client review							
Status	Revision	Drawn	Checked	Reviewed	Authorised	Issue Date	
A1	CO6	GS	AK	SR	RM	20/05/22	
Drawing Suitability							Status
APPROVED - PUBLISHED							A1

Woodcote Grove
Ashley Road
Epsom
Surrey
KT18 5BW
Tel: +44 (0)1372 726140
Fax: +44 (0)1372 740055
www.atkinsglobal.com

Client

Project Title
CALDERDALE MBC - CIP

Drawing Title
A58 - KING CROSS
BULL GREEN TO KING CROSS
TRO PROPOSALS
SHEET 4 OF 4

Drawing Number	Project	Originator	Volume
CMBCCIP	A58KCR	ATK	LTR
Location	Type	Role	Number
A3	Scale: 1:500	Project Ref: 5186038	Sheet: 4 of 4

Original Size: A3

Scale: 1:500

Project Ref: 5186038

Sheet: 4 of 4

Rev: C06

This map is reproduced from Ordnance Survey material with the permission of Ordnance Survey on behalf of the Controller of Her Majesty's Stationery Office a Crown copyright. Unauthorised reproduction infringes Crown copyright and may lead to prosecution or civil proceedings. (Calderdale MBC) (100023069) (2022)