

100
10
0
Millimetres
DO NOT SCALE

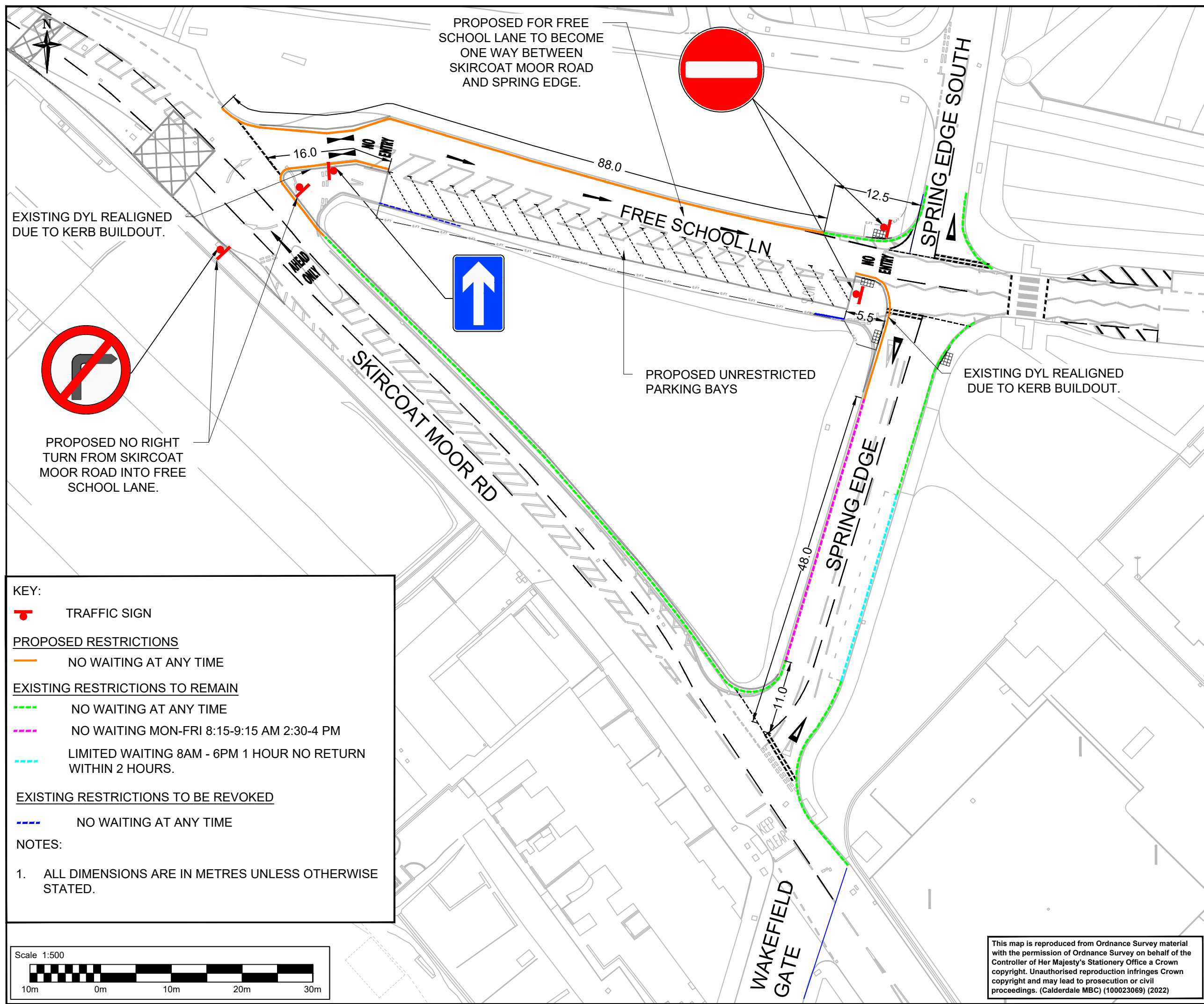

KEY:

TRAFFIC SIGN

PROPOSED RESTRICTIONS

NO WAITING AT ANY TIME

EXISTING RESTRICTIONS TO REMAIN

NO WAITING AT ANY TIME

NO WAITING MON-FRI 8:15-9:15 AM 2:30-4 PM

LIMITED WAITING 8AM - 6PM 1 HOUR NO RETURN WITHIN 2 HOURS.

EXISTING RESTRICTIONS TO BE REVOKED

NO WAITING AT ANY TIME

NOTES:

1. ALL DIMENSIONS ARE IN METRES UNLESS OTHERWISE STATED.

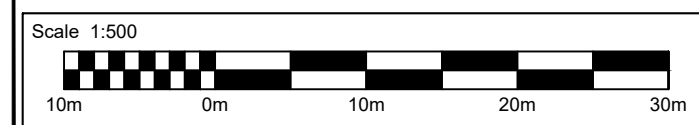

SHEET 1

LOCATION PLAN

SAFETY, HEALTH AND ENVIRONMENTAL INFORMATION

In addition to the hazards/risks normally associated with the types of work detailed on this drawing, note the following significant residual risks (Reference shall also be made to the design hazard log).

Construction
NONE

Maintenance / Cleaning
NONE

Use
NONE

Decommissioning / Demolition
NONE

TRO ORDER

Status	Revision	Drawn	Checked	Reviewed	Authorised	Issue Date
A1	CO1	JL	LT	SR	RM	24/03/21

Description
tro order

Status	Revision	Drawn	Checked	Reviewed	Authorised	Issue Date
A1	CO2	JL	SR	RM	SR	01/04/21

Description
FOR ISSUE

Status	Revision	Drawn	Checked	Reviewed	Authorised	Issue Date
A1	CO3	AF	LT	SR	SR	14/04/21

Description
ISSUED FOR APPROVAL

Status	Revision	Drawn	Checked	Reviewed	Authorised	Issue Date
A1	CO4	JS	PW	SR	RM	18/08/21

Description
Updated following client review

Status	Revision	Drawn	Checked	Reviewed	Authorised	Issue Date
A1	CO5	GS	AK	SR	RM	25/05/22

Drawing Suitability
Status

APPROVED - PUBLISHED		A1
----------------------	--	----

Woodcote Grove
Ashley Road
Epsom
Surrey
KT18 5BW
Tel: +44 (0)1372 726140
Fax: +44 (0)1372 740055
www.atkinsglobal.com

Client

Project Title
CALDERDALE MBC - CIP

Drawing Title
A646 - KING CROSS
TRO PROPOSALS
SKIRCOAT/FREE SCHOOL LANE
SHEET 1 OF 1

Drawing Number	Project	Originator	Volume
CMBCCIP	A58KCR	ATK	LTR
A58KCR		DR	ZL - 000017
Location	Type	Role	Number
A3	Scale: 1:500	Project Ref. 5186038	Sheet: 1 of 1
Original Size:	Rev. C05		

This map is reproduced from Ordnance Survey material with the permission of Ordnance Survey on behalf of the Controller of Her Majesty's Stationery Office a Crown copyright. Unauthorised reproduction infringes Crown copyright and may lead to prosecution or civil proceedings. (Calderdale MBC) (100023069) (2022)