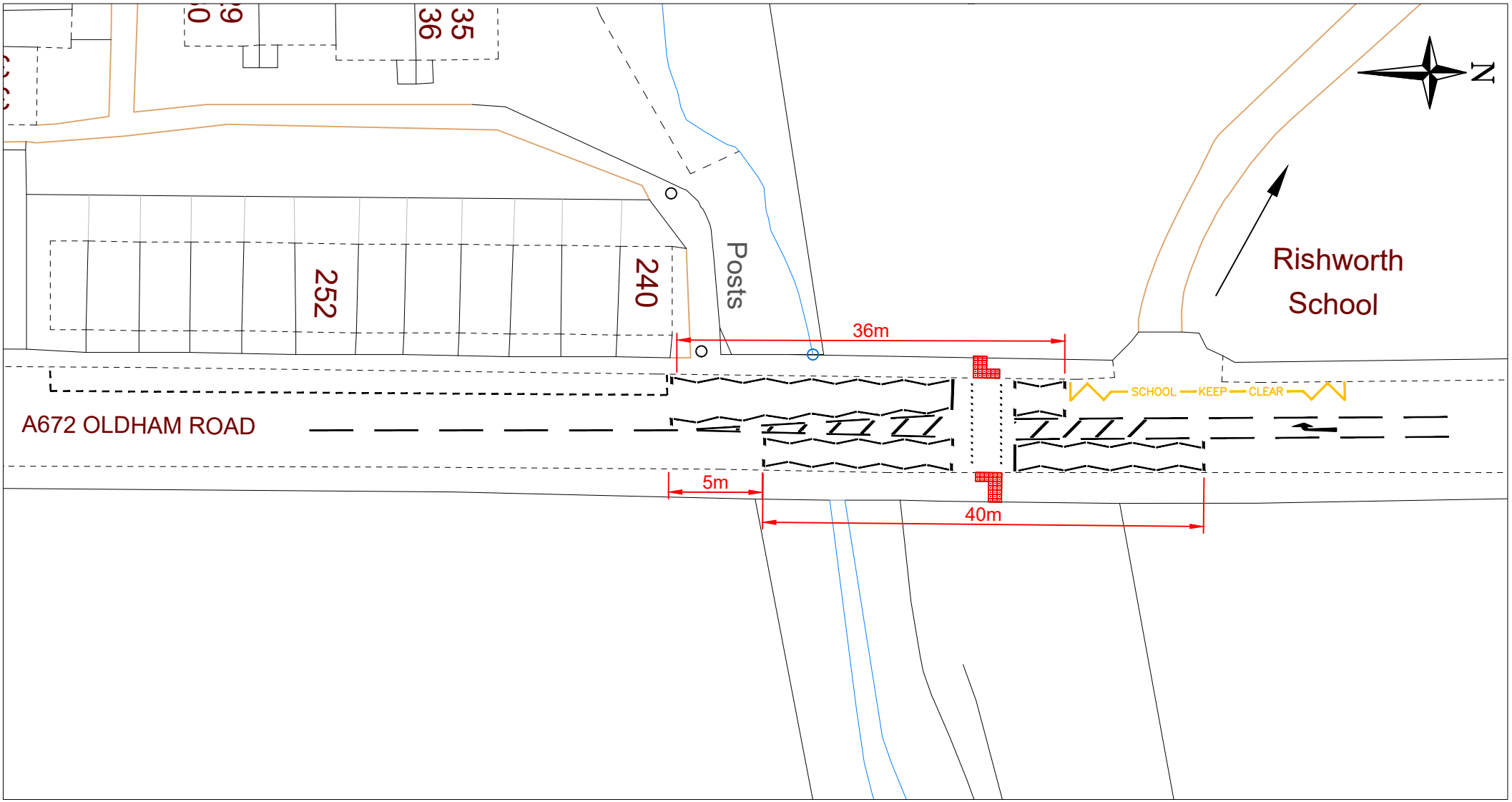


| REV. | DATE | REVISION DETAILS | DRN. | CHKD. | APPRD. |
|---|---|---|---|---|---|
| | | | | | |

PROJECT TITLE
CIP Phase 1 - Pedestrian Crossings

DRAWING TITLE
A672 Oldham Road, Rishworth
Puffin Crossing

Calderdale Council

Adrian Gill
ASSISTANT DIRECTOR
STRATEGIC INFRASTRUCTURE
TOWN HALL
HALIFAX HX1 1UJ

OFFICE PROJECT NUMBER

DRAWING STATUS

| DESCRIPTION | DRG. SIZE | DRAWN | CHECKED | APPROVED | DATE |
|---|---|---|---|---|---|
| | A4 | TZ | | | 4/23 |

| SCALE | DRAWING NUMBER | REVISION |
|---|---|---|
| 1:500 | 72/1347/100/04 | |

This map is reproduced from or based upon Ordnance Survey material with the permission of Ordnance Survey on behalf of the Controller of Her Majesty's Stationery Office © Crown Copyright. Unauthorised reproduction infringes Crown Copyright and may lead to prosecution or civil proceedings. (Licence No. 100023069) 2023.